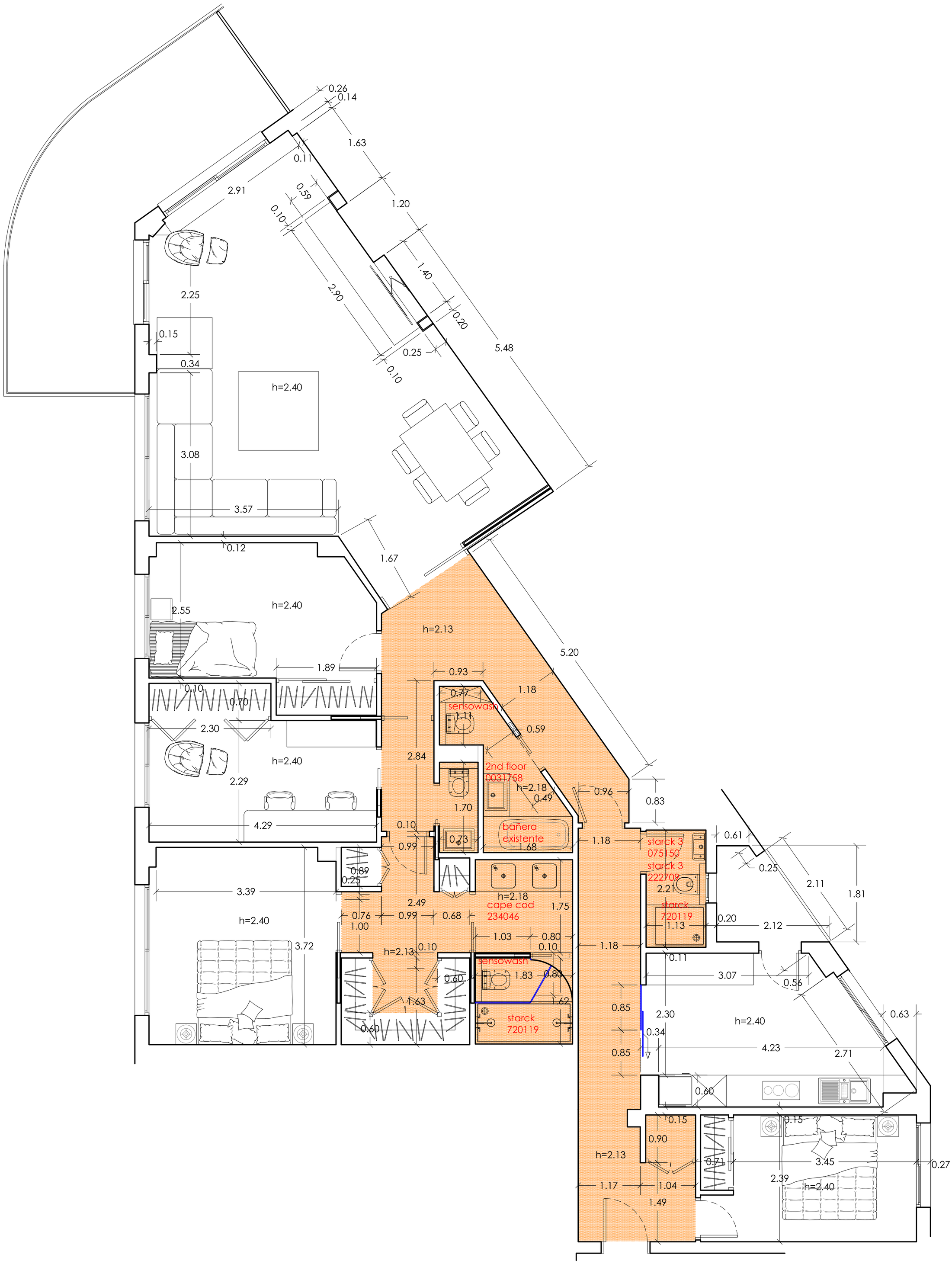

ESTADO PROPUESTO
1 DE JULIO 2016