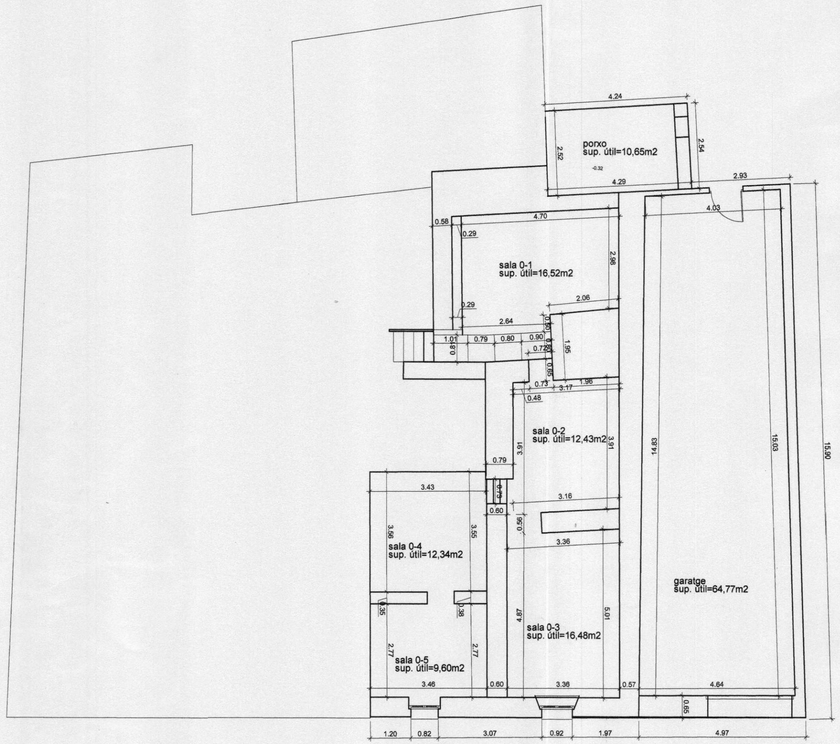

PLANTA SEMISOTERRANI

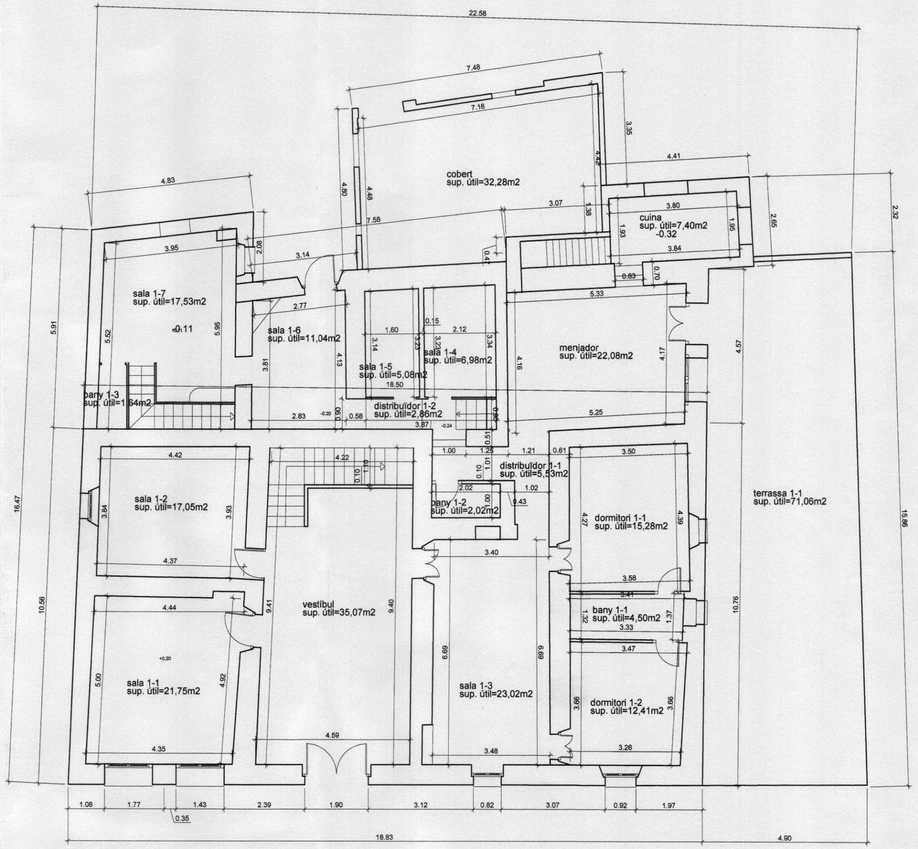

PLANTA BAIXA